

**CONFIDENTIAL**

**REGISTRATION FORM**

**Gloucestershire Local Involvement Network (LINK)**

**Data Protection**





The personal details you give will be kept by Gloucestershire Rural Community Council (GRCC) for the Gloucestershire Local Involvement Network (LINK).

Without you giving permission, the information will not be passed on to anyone else or used for any other reason than involving you in the LINK

**Please tell us your preferred membership type:**

	<input type="checkbox"/> <b>Individual</b>		<input type="checkbox"/> <b>Community Group or Organisation</b>
---	--	---	---

**Please tell us how much you would like to be involved:**

	<input type="checkbox"/> <b>Active Member</b> Going to meetings and involved a lot		<input type="checkbox"/> <b>Participant</b> Receiving info and not involved much
---	---	--	---

## CONTACT DETAILS

	Title and Full Name	
	Group/organisation	
 Jasmin Baines 16 High Street Sunnyfield PT1 1AB	Postal address	
	Telephone number	
	Email	

## District

- |                                     |   |                                     |
|-------------------------------------|---|-------------------------------------|
| <input type="checkbox"/> Cheltenham | <input type="checkbox"/> Forest of Dean | <input type="checkbox"/> Stroud     |
| <input type="checkbox"/> Cotswold   | <input type="checkbox"/> Gloucester     | <input type="checkbox"/> Tewkesbury |

## WHAT SERVICES ARE YOU INTERESTED IN?



You can tick more than one box.



### National Health Service (NHS)



Community Health Services like  
GP Surgery, dentist, pharmacy services,  
opticians



Hospital Services



Mental health hospital services



Ambulance and patient transport services

## Social Care Services



Carer support services



Adult learning disability services like  
Day centres or clubs



Older peoples' services



Services for people with physical disabilities

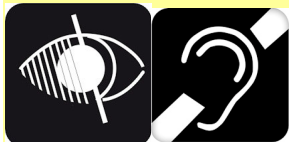

Sensory services



## Services provided by Health and Social together

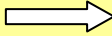

Leaving hospital after a stay



Mental health community services



Help coming out of or staying out of Hospital



Residential Homes and Nursing Care Homes

## WHAT GROUPS OF PEOPLE ARE YOU INTERESTED IN?



Older people



Children and young people



Carers



Learning disabilities or difficulties



Mental health



Physical disabilities



Black and minority ethnic groups



Any other area? Please tell us here:

\_\_\_\_\_

## HOW CAN WE HELP YOU TAKE PART IN THE LINK?



**Text support**

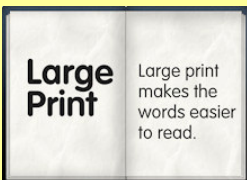

Large print

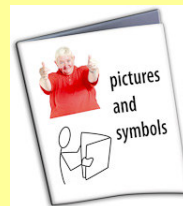

easy read



Audio



magnifier

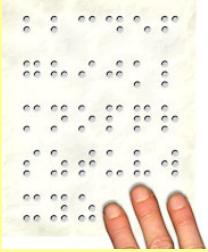

Braille

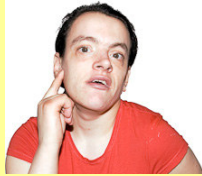

## Hearing support



BSL/SEE interpreter

Speech to text reporter

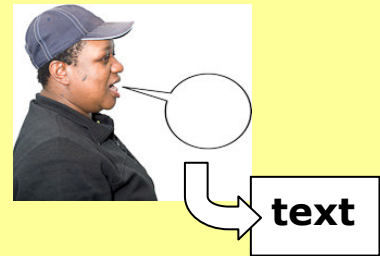

deaf/blind interpreter

lip speaker

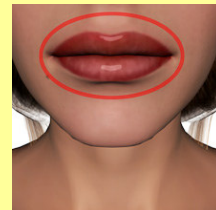

Induction loop system

## HOW CAN WE HELP YOU (continued)



### Language



Translation of documents

Interpreter service



Please tell us which language:

---



### Literacy and Numeracy



Help with reading and writing

help with numbers

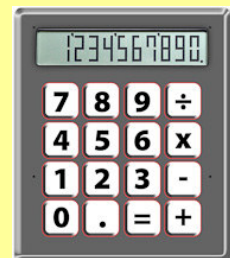



## Care support



I need support for a person I care for



I need someone to support me at meetings

Please tell us details



## Transport and access

Please give details



### Any other special needs?

Please tell us here:

---



### Additional information



### How did you hear about Gloucestershire LINK

You can tick more than one



LINK website

LINK leaflet



LINK host (GRCC)

LINK members





LINK events

Local newspaper



On the radio

newsletter



email

text message



someone told me

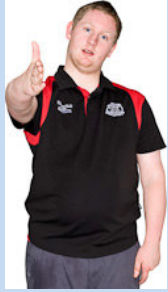

## How would you like us to get in touch with you?



You can tick more than one



Telephone

email



Post

Newsletter



Visit and talk to you



**Your signature**

**Please sign either under part A or part B.**

**You can not sign in both.**

## **Part A**

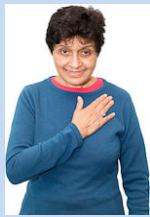

**If you sign as an individual member**



**Your name**

---



**The date**

---

## Part B



**If you sign as a representative for a  
community group or organisation**



**Your name**

---



**The date**

---



**The name of the person who runs your group or  
organisation**

---



**Please send the form to Pamela Dewick with  
the freepost envelope we gave you. Thanks.**